Find Doc

MAD SHIP: THE LIVESHIP TRADERS (PAPERBACK)

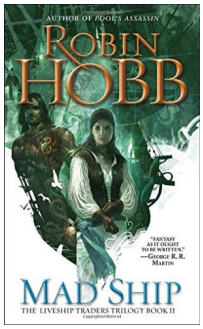

Bantam Doubleday Dell Publishing Group Inc, United States, 2000. Paperback. Condition: New. Bantam mass market ed. Language: English . Brand New Book. As the ancient tradition of Bingtown s Old Traders slowly erodes under the cold new order of a corrupt ruler, the Vestrits anxiously await the return of their liveship--a rare magic ship carved from sentient wizardwood, which bonds the ships mystically with those who sail them. And Althea Vestrit waits even more avidly, living only to reclaim the...

Download PDF Mad Ship: The Liveship Traders (Paperback)

- Authored by Robin Hobb
- Released at 2000

DOWNLOAD

Filesize: 8.15 MB

Reviews

The book is fantastic and great. It generally does not expense excessive. Its been designed in an exceptionally easy way and it is simply right after i finished reading through this book by which really changed me, change the way i think.

-- ***Adolfo Lindgren***

The most effective publication i at any time go through. This is certainly for all those who statte that there had not been a worthy of looking at. Its been printed in an extremely straightforward way which is merely soon after i finished reading this publication where basically changed me, change the way in my opinion.

-- ***Madyson Rutherford***

Related Books

- Kids Perfect Party Book ("Australian Women's Weekly")
- It's a Little Baby (Main Market Ed.)
- I Am Reading: Nurturing Young Children s Meaning Making and Joyful Engagement with Any Book
- A Parent s Guide to STEM
  Johnny Goes to First Grade: Bedtime Stories Book for Children s Age 3-10. (Good Night Bedtime Children s
- Story Book Collection)