Find eBook

SCARPIA (PAPERBACK)

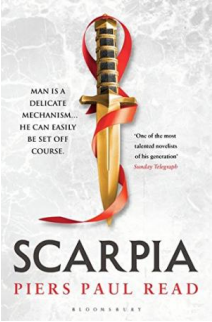

Bloomsbury Publishing PLC, United Kingdom, 2017. Paperback. Condition: New. Reprint. Language: English . Brand New Book. Man is a delicate mechanism. he can easily be set off course. It is the late 18th century and a young Sicilian nobleman, Vitellio Scarpia, finds himself penniless and in disgrace on the streets of Rome. After leaving his home to pursue a military career, his impulsive and undisciplined nature has led to his expulsion from Spanish royal guard, and he must now seek...

Read PDF Scarpia (Paperback)

- Authored by Piers Paul Read
- Released at 2017

DOWNLOAD

Filesize: 8.58 MB

Reviews

I just began reading this pdf. It is actually writter in straightforward words instead of hard to understand. Once you begin to read the book, it is extremely difficult to leave it before concluding.

-- ***Jensen Bins***

A must buy book if you need to adding benefit. It really is writter in easy terms instead of difficult to understand. I found out this ebook from my dad and i advised this publication to find out.

-- ***Prof. Elton Gibson I***

Related Books

- Born Fearless: From Kids' Home to SAS to Pirate Hunter - My Life as a Shadow Warrior
- Grandpa Spanielson's Chicken Pox Stories: Story #1: The Octopus (I Can Read Book 2)
- Daddyteller: How to Be a Hero to Your Kids and Teach Them What s Really by Telling Them One Simple Story at a Time
- Rumpelstiltskin - Read it Yourself with Ladybird: Level 2
- The Three Little Pigs - Read it Yourself with Ladybird: Level 2